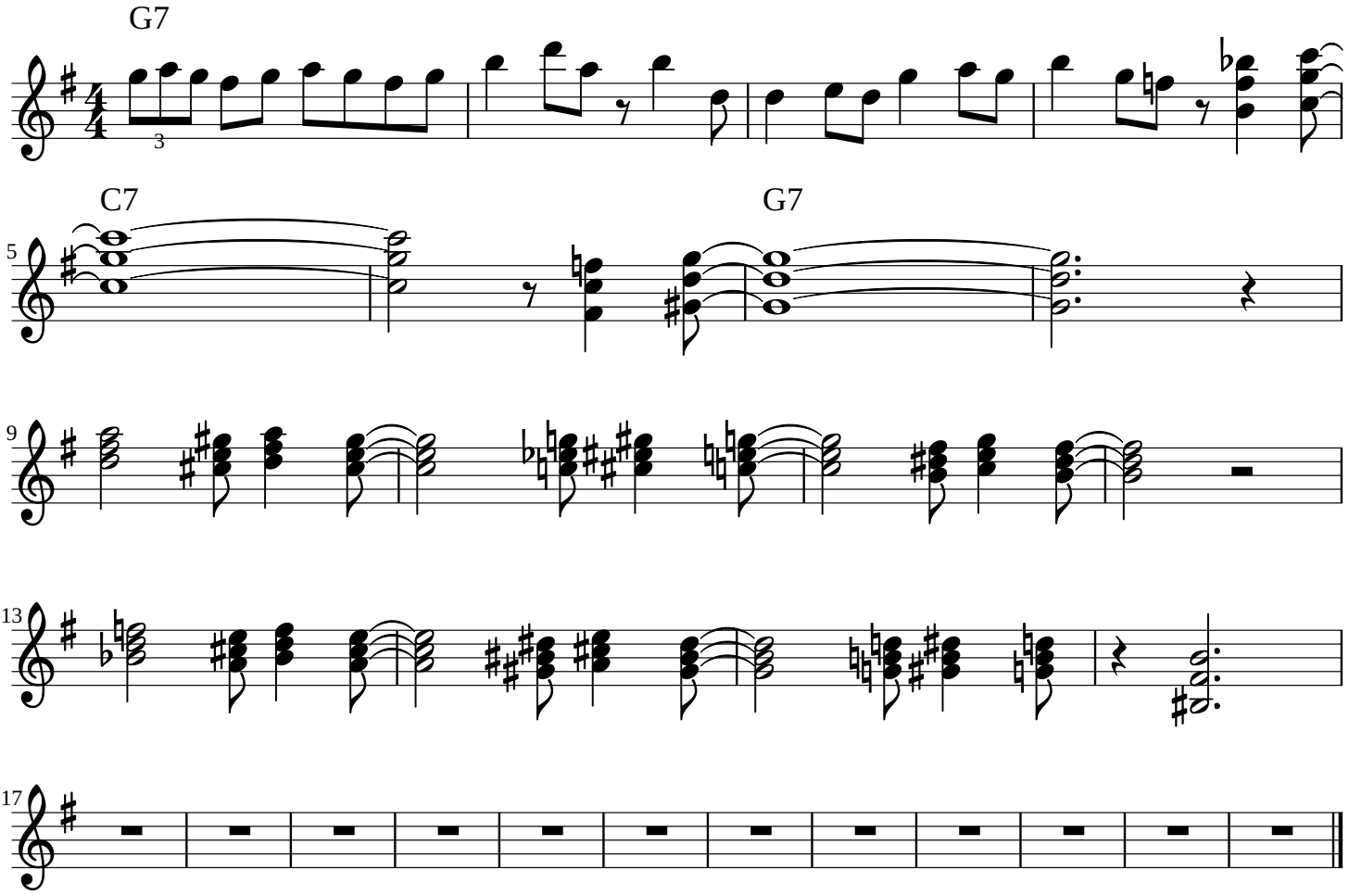Cedars Blues (Eb)